

NOTICE!!

These documents have been scanned!

Do not place un-scanned documents beneath this notice!

Do not remove this notice from this file!

GPO Jacket No. 560-102
Print Order 61540
Rise Business Services, LLC
Job=AZ15 5/13/2019



Box Number= AZ15045



Claim Begin-End: AMC417468-AMC417476

1 Initial Receipt



AZ15045-14

AMC416896-AMC417639

United States Department of the Interior
Bureau of Land Management
 LANDS/RECREATION & PLANNING
 ONE N CENTRAL AVE
 PHOENIX, AZ 85004 -2203
 Phone: 602-417-9200

Receipt

No: 2655650

| | | |
|---|--|--|
| Transaction #: 2736547 | | ENTERED INTO COMPUTER ENTERED INTO COMPUTER |
| Date of Transaction: 09/13/2012 | | |
| CUSTOMER: | | SEP 27 2012 |
| KELLY ALVEY PO BOX 570157 SIGURD,UT 84657-0157 US | | |

| LINE # | QTY | DESCRIPTION | REMARKS | UNIT PRICE | TOTAL |
|---------------|------|---|---------|------------|-------------------|
| 1 | 9.00 | LOCATABLE MINERALS / MINING CLAIMS-NEW,UNADJUD, ONE OR MORE AUTH NOS / NEW MINING CLAIM LOCATION FEE \$34 CASES: AMC417468/\$34.00, AMC417469/\$34.00, AMC417470/\$34.00, AMC417471/\$34.00, AMC417472/\$34.00, AMC417473/\$34.00, AMC417474/\$34.00, AMC417475/\$34.00, AMC417476/\$34.00 | | - n/a - | 306.00 |
| 2 | 9.00 | LOCATABLE MINERALS / MINING CLAIMS-NEW,UNADJUD, ONE OR MORE AUTH NOS / NEW MINING CLAIM MAINT FEE \$140 CASES: AMC417468/\$140.00, AMC417469/\$140.00, AMC417470/\$140.00, AMC417471/\$140.00, AMC417472/\$140.00, AMC417473/\$140.00, AMC417474/\$140.00, AMC417475/\$140.00, AMC417476/\$140.00 | | - n/a - | 1260.00 |
| 3 | 9.00 | LOCATABLE MINERALS / MINING CLAIMS-NEW,UNADJUD, ONE OR MORE AUTH NOS / NEW MINING CLAIM PROCESSING FEE \$15 CASES: AMC417468/\$15.00, AMC417469/\$15.00, AMC417470/\$15.00, AMC417471/\$15.00, AMC417472/\$15.00, AMC417473/\$15.00, AMC417474/\$15.00, AMC417475/\$15.00, AMC417476/\$15.00 | | - n/a - | 135.00 |
| TOTAL: | | | | | \$1,701.00 |

| PAYMENT INFORMATION | | | |
|---------------------|-----------|---------------------------------------|----------------------|
| 1 | AMOUNT: | 1701.00 | POSTMARKED: N/A |
| | TYPE: | CHECK | RECEIVED: 09/13/2012 |
| | CHECK NO: | 26272 | |
| | NAME: | ALVEY LUMBER COMPANY PO BOX 570157 | |

SIGURD UT 84657-0157 US

REMARKS

This receipt was generated by the automated BLM Collections and Billing System and is a paper representation of a portion of the official electronic record contained therein.

NOTICE!!

These documents have been scanned!

Do not place un-scanned documents beneath this notice!

Do not remove this notice from this file!

GPO Jacket No. 560-102
Print Order 61540
Rise Business Services, LLC
Job=AZ15 5/13/2019



Box Number= AZ15045



Claim Begin-End: AMC417468-AMC417476

2 Correspondence



AZ15045-14

AMC416896-AMC417639

UNITED STATES POSTAL SERVICE

PROVO UT 846

12 MAR 2013 PM 11



First-Class Mail
Postage & Fees Paid
USPS
Permit No. G-10

- Sender: Please print your name, address, and ZIP+4 in this box •

**Bureau of Land Management
Arizona State Office (AZ931-TS)
One North Central Avenue, Ste 800
Phoenix, AZ 85004-4427**

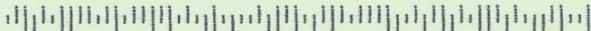

SENDER: COMPLETE THIS SECTION

- Complete items 1, 2, and 3. Also complete item 4 if Restricted Delivery is desired.
- Print your name and address on the reverse so that we can return the card to you.
- Attach this card to the back of the mailpiece, or on the front if space permits.

1. Article Addressed to:

ALVEY KELLY
 PO BOX 570157
 SIGURD, UT 84657-0157
 AMC417468 (AZ931-TS)

2. Article Number
 (Transfer from service label)

7012 3050 0001 1019 7188

COMPLETE THIS SECTION ON DELIVERY

A. Signature

X

Tracy Alvey

 Agent Addressee

B. Received by (Printed Name)

TRACY ALVEY

C. Date of Delivery

3/12/13

D. Is delivery address different from item 1? YesIf YES, enter delivery address below: No

2013 MAR 14 P 3:08

PHOENIX, ARIZONA

3. Service Type

 Certified Mail Express Mail Registered Return Receipt for Merchandise Insured Mail C.O.D.

4. Restricted Delivery? (Extra Fee)

 Yes



United States Department of the Interior



BUREAU OF LAND MANAGEMENT

Arizona State Office

One North Central Avenue, Suite 800

Phoenix, Arizona 85004-4427

www.blm.gov/az/

March 8, 2013

In Reply Refer To:
3800 (9310) TS
AMC417468

CERTIFIED MAIL - RETURN RECEIPT REQUESTED No. 7012 3050 0001 1019 7188

DECISION

| | | |
|-----------------------|---|----------------------------------|
| ALVEY KELLY | : | This Decision Affects the Claims |
| PO BOX 570157 | : | Shown in the Block Below. |
| SIGURD, UT 84657-0157 | : | |

AMC417476
GOLDFISH MILLSITE

Mining Claims Declared Forfeited

Pursuant to Title 43 Code of Federal Regulations (CFR) 3832.1, this office received your notices of location for recordation of mining claims. An insufficient amount of money was received with the claims. Therefore, the claims listed above are declared forfeited.

The location dates on the claims are prior to September 1, 2012, which means they were located in the 2012 assessment year. Therefore, in accordance with 43 CFR 3830.21, the new mining claim fees of a \$15 service fee, \$34 location fee, and \$140 maintenance fee per 20 acres contained in the claim, for the 2012 assessment year were due at the time you recorded the claims with BLM. ~~The total for the 10 claims listed above is \$10,850. We received only \$1,890.~~

In addition, because the claims were not record the until after September 1, 2012, the 2013 assessment year maintenance fee of \$140 per 20 acres contained in the claim, was also due at the time of recordation. In accordance with 43 CFR 3830.25 and 3830.91, the fees must be paid in full at the time you record a new mining claim, or the claim will be forfeited. ~~The total amount required for 2013 maintenance fees for the 10 claims listed above would be \$10,360.~~

Although the additional fees required to locate new association placer claims are curable for any claims recorded prior to December 31, 2012, the maintenance fees for the 2013 assessment year are not curable. In order to be afforded an opportunity to cure the additional maintenance fees, we must have received at least a payment of \$140 toward each claim. We did not receive any payment for the 2013 assessment fees. Therefore, the claims are declared forfeited.

ENTERED INTO COMPUTER

4/11/2013

Appeal Procedures

This decision may be appealed to the Interior Board of Land Appeals, Office of the Secretary, in accordance with the regulations contained in 43 CFR, Part 4, and the enclosed Form 1842-1. If an appeal is taken, your notice of appeal must be filed in this office (at the above address) within 30 days from receipt of this decision. The appellant has the burden of showing that the decision appealed from is in error.

If you wish to file a petition pursuant to regulation 43 CFR 4.21 (58 FR 4939, January 19, 1993), for a stay of the effectiveness of this decision during the time that your appeal is being reviewed by the Board, the petition for a stay must accompany your notice of appeal. A petition for a stay is required to show sufficient justification based on the standards listed below. Copies of the notice of appeal and petition for a stay must also be submitted to each party named in this decision and to the Interior Board of Land Appeals and to the appropriate Office of the Solicitor (see 43 CFR 4.413) at the same time the original documents are filed with this office. If you request a stay, you have the burden of proof to demonstrate that a stay should be granted.

Standards for Obtaining a Stay

Except as otherwise provided by law or other pertinent regulation, a petition for a stay of a decision pending appeal shall show sufficient justification based on the following standards:

- (1) The relative harm to the parties if the stay is granted or denied,
- (2) The likelihood of the appellant's success on the merits,
- (3) The likelihood of immediate and irreparable harm if the stay is not granted, and
- (4) Whether the public interest favors granting the stay.

If additional information is required, please contact Tony Smith at 602-417-9355. Please include your AMC serial number(s) on all correspondence.



Rebecca Heick
Group Administrator
Lands and Minerals

Enclosure

NOTICE!!

These documents have been scanned!

Do not place un-scanned documents beneath this notice!

Do not remove this notice from this file!

GPO Jacket No. 560-102
Print Order 61540
Rise Business Services, LLC
Job=AZ15 5/13/2019



Box Number= AZ15045



Claim Begin-End: AMC417468-AMC417476

3 Transfers



AZ15045-14

AMC416896-AMC417639

**NO
DOCUMENTS
FOUND**

NO DOCUMENTS FOUND
NO DOCUMENTS FOUND

NOTICE!!

These documents have been scanned!

Do not place un-scanned documents beneath this notice!

Do not remove this notice from this file!

GPO Jacket No. 560-102
Print Order 61540
Rise Business Services, LLC
Job=AZ15 5/13/2019



Box Number= AZ15045



Claim Begin-End: AMC417468-AMC417476

4 Miscellaneous



AZ15045-14

AMC416896-AMC417639

**NO
DOCUMENTS
FOUND**

NO DOCUMENTS FOUND
NO DOCUMENTS FOUND

NOTICE!!

These documents have been scanned!

Do not place un-scanned documents beneath this notice!

Do not remove this notice from this file!

GPO Jacket No. 560-102
Print Order 61540
Rise Business Services, LLC
Job=AZ15 5/13/2019



Box Number= AZ15045



Claim Begin-End: AMC417468-AMC417476

5 Annual Filings



AZ15045-14

AMC416896-AMC417639

DEPARTMENT OF THE INTERIOR
BUREAU OF LAND MANAGEMENT
MINING CLAIMS

Run Date/Time: 10/4/2019

MC Maintenance Fees Paid Through the BLM Pay Portal
(by Date Paid)

Page 2 Of 2

CBS Receipt: 4548340

Printed For Lead File # AMC417468

Agency Tracking ID: 1567098096

Assessment Year: 2020

Number of BLM Serial Nr: 8

Paid On: 8/29/2019

Total Amount Paid: \$1,320.00

| Claim Name | BLM Serial No | Lead File No | Amount Paid |
|-------------|---------------|--------------|-------------|
| YUM YUM #1L | AMC417468 | AMC417468 | \$165.00 |
| YUM YUM #2L | AMC417469 | AMC417468 | \$165.00 |
| YUM YUM #3P | AMC417470 | AMC417468 | \$165.00 |
| YUM YUM #4P | AMC417471 | AMC417468 | \$165.00 |
| KLA #1P | AMC417472 | AMC417468 | \$165.00 |
| KLA #2P | AMC417473 | AMC417468 | \$165.00 |
| KLA #3P | AMC417474 | AMC417468 | \$165.00 |
| KLA #4P | AMC417475 | AMC417468 | \$165.00 |

United States Department of the Interior
Bureau of Land Management
 BUSINESS & SUPPORT SVCS DIV
 ONE N CENTRAL AVE SUITE 800
 PHOENIX, AZ 85004 -4427
 Phone: 602-417-9200

Receipt

No: 4548340

| | |
|--|--|
| Transaction #: 4669379 | |
| Date of Transaction: 08/29/2019 | |
| CUSTOMER: | |
| | KELLY ALVEY NOT APPLICABLE DENVER, CO 80225 US |

| LINE # | QTY | DESCRIPTION | REMARKS | UNIT PRICE | TOTAL |
|---------------|------|---|---------|------------|-------------------|
| 1 | 1.00 | LOCATABLE MINERALS / MINING CLAIMS- NOT NEW-UNADJUD, ONE AUTH NO. ONLY / MINING CLAIM MONEY RECEIVED CASES: AMC417468/\$1320.00 | | - n/a - | 1320.00 |
| TOTAL: | | | | | \$1,320.00 |

| PAYMENT INFORMATION | | | | | |
|---------------------|---------|---|-------------|------------|--|
| 1 | AMOUNT: | 1320.00 | POSTMARKED: | N/A | |
| | TYPE: | EFT | RECEIVED: | 08/29/2019 | |
| | NAME: | KELLY ALVEY NOT APPLICABLE DENVER CO 80225 US | | | |

| |
|---------|
| REMARKS |
| |

This receipt was generated by the automated BLM Collections and Billing System and is a paper representation of a portion of the official electronic record contained therein.

DEPARTMENT OF THE INTERIOR
BUREAU OF LAND MANAGEMENT
MINING CLAIMS

Run Date/Time: 9/11/2018

MC Maintenance Fees Paid Through the BLM Pay Portal
(by Date Paid)

Page 516 Of 723

CBS Receipt: 4250951

Printed For Lead File # AMC417468

Agency Tracking ID: 1535643815

Assessment Year: 2019

Paid On: 8/30/2018

Number of BLM Serial Nr: 8

Total Amount Paid: \$1,240.00

| Claim Name | BLM Serial No | Lead File No | Amount Paid |
|-------------|---------------|--------------|-------------|
| YUM YUM #1L | AMC417468 | AMC417468 | \$155.00 |
| YUM YUM #2L | AMC417469 | AMC417468 | \$155.00 |
| YUM YUM #3P | AMC417470 | AMC417468 | \$155.00 |
| YUM YUM #4P | AMC417471 | AMC417468 | \$155.00 |
| KLA #1P | AMC417472 | AMC417468 | \$155.00 |
| KLA #2P | AMC417473 | AMC417468 | \$155.00 |
| KLA #3P | AMC417474 | AMC417468 | \$155.00 |
| KLA #4P | AMC417475 | AMC417468 | \$155.00 |

United States Department of the Interior

Bureau of Land Management
 BUSINESS & SUPPORT SVCS DIV
 ONE N CENTRAL AVE SUITE 800
 PHOENIX, AZ 85004 -4427
 Phone: 602-417-9200

Receipt

No: 4250951

| | |
|--|--|
| Transaction #: 4366459 | |
| Date of Transaction: 08/30/2018 | |
| CUSTOMER: | |
| KELLY ALVEY PO BOX 570157 SIGURD,UT 84657 US | |

| LINE # | QTY | DESCRIPTION | REMARKS | UNIT PRICE | TOTAL |
|---------------|------|--|---------|------------|-------------------|
| 1 | 1.00 | LOCATABLE MINERALS / MINING CLAIMS- NOT NEW-UNADJUD,ONE AUTH NO. ONLY / MINING CLAIM MONEY RECEIVED CASES: AMC417468/\$1240.00 | | - n/a - | 1240.00 |
| TOTAL: | | | | | \$1,240.00 |

| PAYMENT INFORMATION | | | |
|---|---------------|--|----------------------|
| NOTE: Items will appear on credit card statement as "BLM O Mining Claim". | | | |
| 1 | AMOUNT: | 1240.00 | POSTMARKED: N/A |
| | TYPE: | CREDIT CARD | RECEIVED: 08/30/2018 |
| | NAME: | KELLY ALVEY PO BOX 570157 SIGURD UT 84657 US | |
| | CARD NO: | XXXXXXXXXXXX9894 | AUTH CODE: 030235 |
| | NAME ON CARD: | KELLY ALVEY | |
| | SIGNATURE: | | |

| |
|---------|
| REMARKS |
| |

This receipt was generated by the automated BLM Collections and Billing System and is a paper representation of a portion of the official electronic record contained therein.

Run Date: 08/21/17

Run Time: 09:47 AM

**DEPARTMENT OF THE INTERIOR
BUREAU OF LAND MANAGEMENT
MINING CLAIMS**

MC Maintenance Fees Paid Through the BLM Pay Portal

CBS Receipt: 3943432

Printed For Lead File # AMC417468

Agency Tracking ID: 1503015299

Number of BLM Serial Nr: 8

Assessment Year: 2018

Total Amount Paid: \$1,240.00

Paid On: 08/17/2017

| Claim Name | BLM Serial No | Lead File No | Amount Paid |
|-------------|---------------|--------------|-------------|
| YUM YUM #1L | AMC417468 | AMC417468 | \$155.00 |
| YUM YUM #2L | AMC417469 | AMC417468 | \$155.00 |
| YUM YUM #3P | AMC417470 | AMC417468 | \$155.00 |
| YUM YUM #4P | AMC417471 | AMC417468 | \$155.00 |
| KLA #1P | AMC417472 | AMC417468 | \$155.00 |
| KLA #2P | AMC417473 | AMC417468 | \$155.00 |
| KLA #3P | AMC417474 | AMC417468 | \$155.00 |
| KLA #4P | AMC417475 | AMC417468 | \$155.00 |

United States Department of the Interior
Bureau of Land Management
 BUSINESS & SUPPORT SVCS DIV
 ONE N CENTRAL AVE SUITE 800
 PHOENIX, AZ 85004 -4427
 Phone: 602-417-9200

Receipt

No: 3943432

| | |
|--|--|
| Transaction #: 4053112 | |
| Date of Transaction: 08/17/2017 | |
| CUSTOMER: | |
| TRACY P ALVEY PO BOX 570157 SIGURD,UT 84657 US | |

| LINE # | QTY | DESCRIPTION | REMARKS | UNIT PRICE | TOTAL |
|---------------|------|---|---------|------------|-------------------|
| 1 | 1.00 | LOCATABLE MINERALS / MINING CLAIMS- NOT NEW-UNADJUD, ONE AUTH NO. ONLY / MINING CLAIM MONEY RECEIVED CASES: AMC417468/\$1240.00 | | - n/a - | 1240.00 |
| TOTAL: | | | | | \$1,240.00 |

| PAYMENT INFORMATION | | | |
|---|---------------|--|----------------------|
| NOTE: Items will appear on credit card statement as "BLM O Mining Claim". | | | |
| 1 | AMOUNT: | 1240.00 | POSTMARKED: N/A |
| | TYPE: | CREDIT CARD | RECEIVED: 08/17/2017 |
| | NAME: | TRACY P ALVEY PO BOX 570157 SIGURD UT 84657 US | |
| | CARD NO: | XXXXXXXXXXXX9894 | AUTH CODE: 017941 |
| | NAME ON CARD: | TRACY P ALVEY | |
| | EXPIRES: | 06/2019 | |
| | SIGNATURE: | | |

| |
|---------|
| REMARKS |
| |

This receipt was generated by the automated BLM Collections and Billing System and is a paper representation of a portion of the official electronic record contained therein.

Run Date: 08/25/16

Run Time: 05:50 AM

**DEPARTMENT OF THE INTERIOR
BUREAU OF LAND MANAGEMENT
MINING CLAIMS**

MC Maintenance Fees Paid Through the BLM Pay Portal

CBS Receipt: 3627408

Printed For Lead File # **AMC417468**

Agency Tracking ID: 1470849493

Assessment Year: 2017

Number of BLM Serial Nr: 8

Paid On: 08/10/2016

Total Amount Paid: \$1,240.00

| Claim Name | BLM Serial No | Lead File No | Amount Paid |
|-------------|---------------|--------------|-------------|
| YUM YUM #1L | AMC417468 | AMC417468 | \$155.00 |
| YUM YUM #2L | AMC417469 | AMC417468 | \$155.00 |
| YUM YUM #3P | AMC417470 | AMC417468 | \$155.00 |
| YUM YUM #4P | AMC417471 | AMC417468 | \$155.00 |
| KLA #1P | AMC417472 | AMC417468 | \$155.00 |
| KLA #2P | AMC417473 | AMC417468 | \$155.00 |
| KLA #3P | AMC417474 | AMC417468 | \$155.00 |
| KLA #4P | AMC417475 | AMC417468 | \$155.00 |

**United States Department of the Interior
Bureau of Land Management
BUSINESS & SUPPORT SVCS DIV
ONE N CENTRAL AVE SUITE 800
PHOENIX, AZ 85004 -4427
Phone: (602) 417-9200**

Receipt

No: 3627408

| | |
|--|--|
| Transaction #: 3731162 | |
| Date of Transaction: 08/10/2016 | |
| CUSTOMER: | |
| TRACY P ALVEY PO BOX 570157 SIGURD,UT 84657 US | |

| LINE # | QTY | DESCRIPTION | REMARKS | UNIT PRICE | TOTAL |
|---------------|------|---|---------|------------|-------------------|
| 1 | 1.00 | LOCATABLE MINERALS / MINING CLAIMS- NOT NEW-UNADJUD,ONE AUTH NO. ONLY / MINING CLAIM MONEY RECEIVED CASES: AMC417468/\$1240.00 | | - n/a - | 1240.00 |
| TOTAL: | | | | | \$1,240.00 |

| PAYMENT INFORMATION | | | | | |
|---|---------------|--|-------------|------------|--|
| NOTE: Items will appear on credit card statement as "BLM O Mining Claim". | | | | | |
| 1 | AMOUNT: | 1240.00 | POSTMARKED: | N/A | |
| | TYPE: | CREDIT CARD | RECEIVED: | 08/10/2016 | |
| | NAME: | TRACY P ALVEY PO BOX 570157 SIGURD UT 84657 US | | | |
| | CARD NO: | XXXXXXXXXXXX9894 | AUTH CODE: | 010670 | |
| | NAME ON CARD: | TRACY P ALVEY | | | |
| | EXPIRES: | 06/2019 | | | |
| | SIGNATURE: | | | | |

| |
|---------|
| REMARKS |
| |

This receipt was generated by the automated BLM Collections and Billing System and is a paper representation of a portion of the official electronic record contained therein.

Run Date: 09/08/15

Run Time: 09:20 AM

**DEPARTMENT OF THE INTERIOR
BUREAU OF LAND MANAGEMENT
MINING CLAIMS**

MC Maintenance Fees Paid Through the BLM Pay Portal

CBS Receipt: 3381878

Printed For Lead File # **AMC417468**

Agency Tracking ID: 1440902944

Number of BLM Serial Nr: 8

Assessment Year: 2016

Paid On: 08/29/2015

Total Amount Paid: \$1,240.00

| Claim Name | BLM Serial No | Lead File No | Amount Paid |
|-------------|---------------|--------------|-------------|
| YUM YUM #1L | AMC417468 | AMC417468 | \$155.00 |
| YUM YUM #2L | AMC417469 | AMC417468 | \$155.00 |
| YUM YUM #3P | AMC417470 | AMC417468 | \$155.00 |
| YUM YUM #4P | AMC417471 | AMC417468 | \$155.00 |
| KLA #1P | AMC417472 | AMC417468 | \$155.00 |
| KLA #2P | AMC417473 | AMC417468 | \$155.00 |
| KLA #3P | AMC417474 | AMC417468 | \$155.00 |
| KLA #4P | AMC417475 | AMC417468 | \$155.00 |

United States Department of the Interior
Bureau of Land Management
 BUSINESS & SUPPORT SVCS DIV
 ONE N CENTRAL AVE SUITE 800
 PHOENIX, AZ 85004 -4427
 Phone: (602) 417-9200

Receipt

No: 3381878

| | |
|--|--|
| Transaction #: 3480181 | |
| Date of Transaction: 08/29/2015 | |
| CUSTOMER: | |
| | TRACY ALVEY PO BOX 570157 SIGURD,UT 84657 US |

| LINE # | QTY | DESCRIPTION | REMARKS | UNIT PRICE | TOTAL |
|---------------|------|--|---------|------------|-------------------|
| 1 | 1.00 | LOCATABLE MINERALS / MINING CLAIMS- NOT NEW-UNADJUD,ONE AUTH NO. ONLY / MINING CLAIM MONEY RECEIVED CASES: AMC417475/\$1240.00 | | - n/a - | 1240.00 |
| TOTAL: | | | | | \$1,240.00 |

| PAYMENT INFORMATION | | | | | |
|---|---------------|--|-------------|------------|--|
| NOTE: Items will appear on credit card statement as "BLM O Mining Claim". | | | | | |
| 1 | AMOUNT: | 1240.00 | POSTMARKED: | N/A | |
| | TYPE: | CREDIT CARD | RECEIVED: | 08/29/2015 | |
| | NAME: | TRACY ALVEY PO BOX 570157 SIGURD UT 84657 US | | | |
| | CARD NO: | XXXXXXXXXXXX2107 | AUTH CODE: | 688691 | |
| | NAME ON CARD: | TRACY ALVEY | | | |
| | EXPIRES: | 09/2015 | | | |
| | SIGNATURE: | | | | |

| |
|---------|
| REMARKS |
| |

This receipt was generated by the automated BLM Collections and Billing System and is a paper representation of a portion of the official electronic record contained therein.

**DEPARTMENT OF THE INTERIOR
BUREAU OF LAND MANAGEMENT
MINING CLAIMS**

917468

MC Maintenance Fees Paid Through the BLM Pay Portal

CBS Receipt: 3107396

Agency Tracking ID: 667303363

Assessment Year: 2015

Paid On : 08/20/2014

Number of BLM Serial Nr: 8

Total Amount Paid: \$1,240.00

| Claim Name | BLM Serial No | Lead File No | Case Type | Amount Paid |
|-------------|---------------|--------------|-----------|-------------|
| YUM YUM #1L | AMC417468 | AMC417468 | 384101 | \$155.00 |
| YUM YUM #2L | AMC417469 | | | \$155.00 |
| YUM YUM #3P | AMC417470 | | 384201 | \$155.00 |
| YUM YUM #4P | AMC417471 | | | \$155.00 |
| KLA #1P | AMC417472 | | | \$155.00 |
| KLA #2P | AMC417473 | | | \$155.00 |
| KLA #3P | AMC417474 | | | \$155.00 |
| KLA #4P | AMC417475 | | | \$155.00 |

United States Department of the Interior
Bureau of Land Management
 BUSINESS & SUPPORT SVCS DIV
 ONE N CENTRAL AVE SUITE 800
 PHOENIX, AZ 85004 -4427
 Phone: (602) 417-9200

Receipt

No: 3107396

| | |
|--|---|
| Transaction #: 3199047 | |
| Date of Transaction: 08/20/2014 | |
| CUSTOMER: | |
| | KELLY L ALVEY PO BOX 570157 SIGURD,UT 84657 |

| LINE # | QTY | DESCRIPTION | REMARKS | UNIT PRICE | TOTAL |
|---------------|------|--|---------|------------|-------------------|
| 1 | 1.00 | LOCATABLE MINERALS / MINING CLAIMS- NOT NEW-UNADJUD,ONE AUTH NO. ONLY / MINING CLAIM MONEY RECEIVED CASES: AMC417470/\$1240.00 | | - n/a - | 1240.00 |
| TOTAL: | | | | | \$1,240.00 |

| PAYMENT INFORMATION | | | | | |
|---|---------------|---|-------------|------------|--|
| NOTE: Items will appear on credit card statement as "BLM O Mining Claim". | | | | | |
| 1 | AMOUNT: | 1240.00 | POSTMARKED: | N/A | |
| | TYPE: | CREDIT CARD | RECEIVED: | 08/20/2014 | |
| | NAME: | KELLY L ALVEY PO BOX 570157 SIGURD UT 84657 | | | |
| | CARD NO: | XXXXXXXXXXXX9894 | AUTH CODE: | 020656 | |
| | NAME ON CARD: | KELLY L ALVEY | | | |
| | EXPIRES: | 06/2016 | | | |
| | SIGNATURE: | | | | |

| |
|---------|
| REMARKS |
| |

This receipt was generated by the automated BLM Collections and Billing System and is a paper representation of a portion of the official electronic record contained therein.

AMC 417468

UNITED STATES
DEPARTMENT OF THE INTERIOR
BUREAU OF LAND MANAGEMENT
**MAINTENANCE FEE PAYMENT FORM
FOR PLACER MINING CLAIMS**

Remitter Name: KELLY L ALVEY
Mailing Address: P.O. Box 570157
City, State, Zip: Sigurd, UT 84657

Check here if this is a change of address.

FOR COUNTY RECORDER'S USE

No. of claims 6
Total due BLM \$ 840.00

- The maintenance fee may be paid by cash, check, money order, Bureau of Land Management (BLM) Declining Deposit Account, or credit card (VISA, American Express, Discover, or MasterCard). Payments must be remitted to the BLM State Office where your claim or site is recorded and received on or before September 1. If the payment is mailed, the envelope must be postmarked by a bona fide delivery service on or before September 1 and received at the proper BLM State Office within 15 calendar days after the due date. Payments may also be made by telephone using a credit card. A complete listing of BLM State Offices with their addresses and phone numbers can be found at <http://www.blm.gov>.
- The maintenance fee for the following claim(s) applies to the assessment year 2014.

| CLAIM NAME | BLM SERIAL NO. | ACRES IN CLAIM | PAYMENT DUE TO THE BLM (See Instructions on Page 2) |
|--|---|----------------|--|
| Yum Yum #3P | AMC 417470 | 20 | 140. ⁰⁰ |
| Yum Yum #4P | AMC 417471 | 20 | 140. ⁰⁰ |
| KLA #1P | AMC 417472 | 20 | 140. ⁰⁰ |
| KLA #2P | AMC 417473 | 20 | 140. ⁰⁰ |
| KLA #3P | AMC 417474 | 20 | 140. ⁰⁰ |
| KLA #4P | AMC 417475 | 20 | 140. ⁰⁰ |
| ENTERED AUG 29 2013 BY: <u>TS</u> | ENTERED scribble AUG 29 2013 BY: _____ | | |

Use a separate sheet for additional claim names, serial numbers, and claimant names and addresses.

(Continued on page 2)

Kelly Alvey

Receipt # 2865822
MLL

RECEIVED
BLM AZ STATE OFFICE
2013 AUG 26 P 1:16
PHOENIX ARIZONA

UNITED STATES
DEPARTMENT OF THE INTERIOR
BUREAU OF LAND MANAGEMENT
**MAINTENANCE FEE PAYMENT FORM FOR
LODE CLAIMS, MILL SITES, AND TUNNEL SITES**

Remitter Name: KELLY L ALVEY
 Mailing Address: PO Box 570157
 City, State, Zip: Sigurd, UT 84657

Check here if this is a change of address.

FOR COUNTY RECORDER'S USE

No. of claims/sites 2
 x \$140 per claim/site
 Total due BLM \$ 280⁰⁰

- The maintenance fee may be paid by cash, check, money order, Bureau of Land Management (BLM) Declining Deposit Account, or credit card (VISA, American Express, Discover, or MasterCard). Payments must be remitted to the BLM State Office where your claim or site is recorded and received on or before September 1. If the payment is mailed, the envelope must be postmarked by a bona fide delivery service on or before September 1 and received at the proper BLM State Office within 15 calendar days after the due date. Payments may also be made by telephone using a credit card. A complete listing of BLM State Offices with their addresses and phone numbers can be found at <http://www.blm.gov>.
- The maintenance fee for the following claim(s)/site(s) applies to the assessment year 2014.

| CLAIM/SITE NAME | BLM SERIAL NO. |
|-----------------|----------------|
| Yum Yum #1L | Amc 417468 |
| Yum Yum #2L | Amc 417469 |
| | |
| | |
| | |
| | |
| | |
| | |
| | |
| | |

RECEIVED
BLM AZ STATE OFFICE
2013 AUG 26 PD 16
PHOENIX, ARIZONA

Use a separate sheet for additional claim/site names, serial numbers, and claimant names and addresses.

(Continued on page 2)

Kelly Alvey
 Receipt #2865827
 AM

United States Department of the Interior
Bureau of Land Management
 LANDS/RECREATION & PLANNING
 ONE N CENTRAL AVE
 PHOENIX, AZ 85004 -2203
 Phone: 602-417-9200

Receipt

No: 2865822

| | |
|--|---|
| Transaction #: 2951745 | |
| Date of Transaction: 08/27/2013 | |
| CUSTOMER: | |
| | KELLY ALVEY PO BOX 570157 SIGURD,UT 84657-0157 US |

| LINE # | QTY | DESCRIPTION | REMARKS | UNIT PRICE | TOTAL |
|---------------|------|--|--------------------------------|------------|-------------------|
| 1 | 1.00 | LOCATABLE MINERALS / MINING CLAIMS- NOT NEW-UNADJUD, ONE AUTH NO. ONLY / MINING CLAIM MONEY RECEIVED CASES: AMC417470/\$1120.00 | MAINT FEE PYMNT (8) 2014 | - n/a - | 1120.00 |
| TOTAL: | | | | | \$1,120.00 |

| PAYMENT INFORMATION | | | | | |
|---------------------|-----------|--|-------------|------------|--|
| 1 | AMOUNT: | 1120.00 | POSTMARKED: | 08/22/2013 | |
| | TYPE: | CHECK | RECEIVED: | 08/26/2013 | |
| | CHECK NO: | 26566 | | | |
| | NAME: | ALVEY LUMBER COMPANY PO BOX 570157 SIGURD UT 84657-0157 US | | | |

| |
|---------|
| REMARKS |
| |

This receipt was generated by the automated BLM Collections and Billing System and is a paper representation of a portion of the official electronic record contained therein.

NOTICE!!

These documents have been scanned!

Do not place un-scanned documents beneath this notice!

Do not remove this notice from this file!

GPO Jacket No. 560-102
Print Order 61540
Rise Business Services, LLC
Job=AZ15 5/13/2019



Box Number= AZ15045



Claim Begin-End: AMC417468-AMC417476

6 Location Notices-Amendments and Supporting Documents



AZ15045-14

AMC416896-AMC417639

MINING CLAIM STATUS REPORT

DATA ENTERED SEP 27 2012 JB

MTP Checked by AC

GEO Checked by AC

LEAD SERIAL NUMBER AMC 417468 thru AMC 417476

| # OF CLAIMS & TYPE | CHARGES |
|----------------------------|--|
| # <u>2</u> LODE | Location Fee @ \$34 = \$ <u>306</u> |
| # <u>6</u> PLACER | Processing Fee @ \$15 = \$ <u>135</u> |
| # _____ ASSOCIATION PLACER | Maintenance Fee @ \$140 = \$ <u>1260</u> |
| # <u>1</u> MILL SITE | Overage (+) \$ _____ |
| # _____ TUNNEL SITE | Shortage (-) \$ _____ |
| | Other Fees \$ _____ |
| | TOTAL \$ <u>1701</u> |

TOTAL CLAIM ACREAGE? 180

OF LOCATORS? 1

DOCUMENTS RECEIVED VIA -
Over-the-Counter Mail

TIMELY FILED?
Yes No

LEGAL DESCRIPTION - T 3N R 20W SEC 23
 T 3N R 19W SEC 20
 T _____ R _____ SEC _____
 T _____ R _____ SEC _____

BLM FOREST SERVICE SUBJ TO PL 359: Yes No

WILDERNESS AREA: No Yes

SPLIT ESTATE - N/A SX PX SRHA OTHER

Proper Notice Filed if Located on SHRA Lands? N/A Yes No

RECONVEYED MINERALS ON BLM LANDS REQUIRE OPENING ORDERS FROM 1944 TO 1993 -

Open to Entry on: _____ N/A

COMMENTS/STATUS - VOID PARTIALLY VOID PVT MINERALS WITHDRAWN LANDS

OTHER Closed AM# 417476 - Not enough money when filed. No fee for 2013 assessment year.

Claimant acknowledges that portions of the following claims(s) site(s) may be void or voidable.

Printed Name of Claimant _____ Signature of Claimant _____

***** FINAL ADJUDICATION *****

DATE 6/24/2013 INITIALS TS

AMC 417468

LOCATION NOTICE FOR LODE MINING CLAIM

NOTICE IS HEREBY GIVEN that the Yum Yum #1 L
_____ lode mining claim has been located
by KELLY ALVEY whose current mailing
address is P.O. Box 570157
Sigurd, UT 84657

RECEIVED
BLM, AZ STATE OFFICE
2012 SEP 13 A 10:54
PHOENIX, AZ
BLM
Date
Stamp

The general course of this claim is North to South and it is situated in LA PAZ
County, Arizona. This claim is 1320 feet in length and 660 feet in width. This claim runs
from the location monument on which this location notice is posted approximately 660 feet in a
EAST direction to the EAST end line and 1320 feet in a South direction to the
South end line. This claim is marked by six monuments, one at each corner and one at the center of each
end line of the claim.

The location monument on which this notice is posted is situated within Section 23, Township 3
North, Range 20 West, Gila Salt River Base and Meridian, Arizona and this claim encompasses portions
of the following quarter section (s), section (s), Township (s) and Range (s) The NE 1/4 of SEC 23,
T 3 N, R 20 W

Gila Salt River Base and Meridian, Arizona.

The locality of this claim with reference to some natural object or permanent monument and additional information
(if any) concerning its locality are as follows: monument on top of hill, Tunnel opening
ON North side of hill

DATED AND POSTED on the ground this 12 day of September, 2012.

LOCATOR (s) KELLY ALVEY

Form MCF100
Revised July 2005

A110: 17468

MINING CLAIM MAP

Lode (X) Placer ()

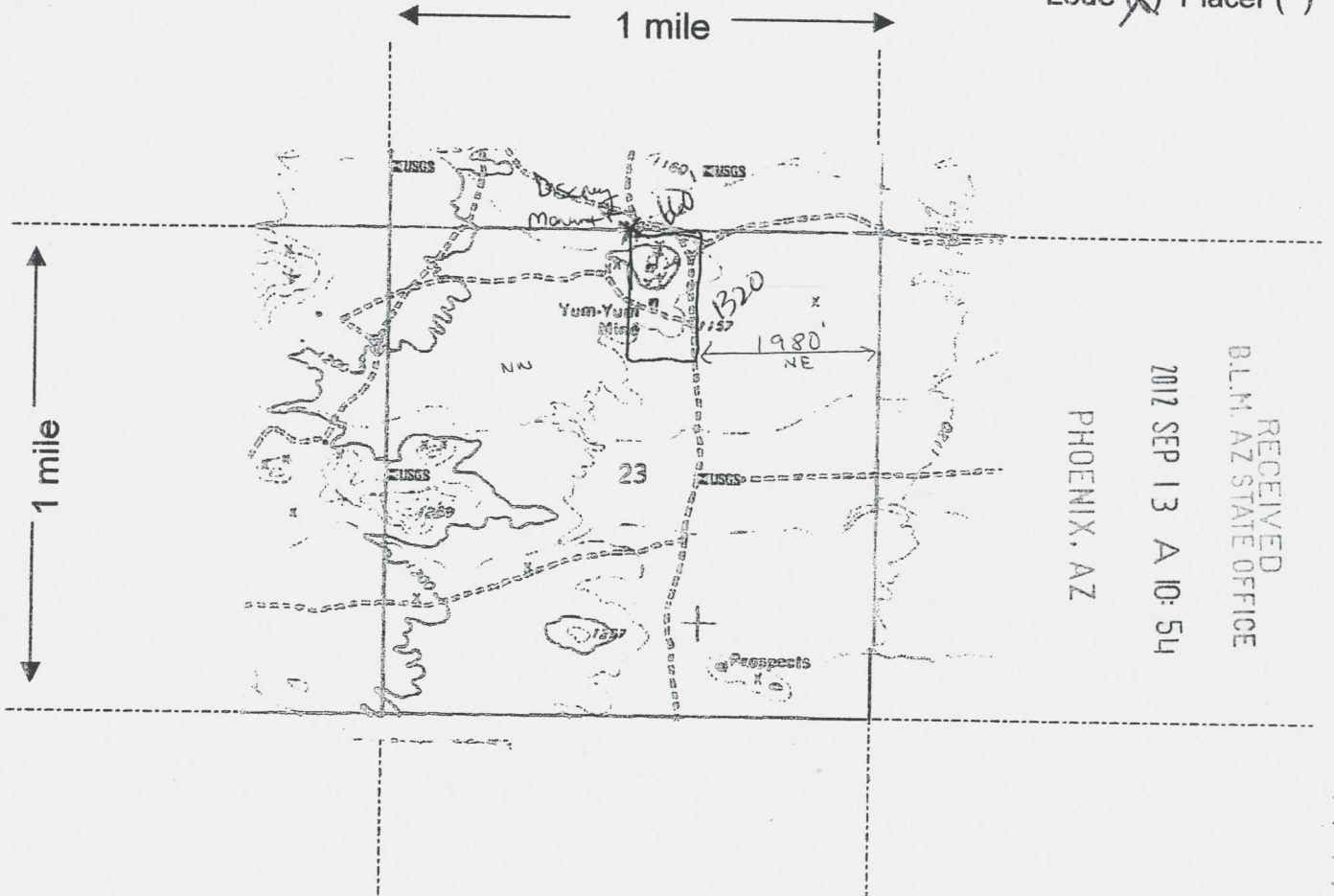

RECEIVED
B.L.M. AZ STATE OFFICE
2012 SEP 13 A 10: 54
PHOENIX, AZ

ANCH 17468

Scale : 1" = 2000 feet



1. The above map depicts the YumYum #1L mining claim, which is located in Section (s) 23, Township 3 North, Range 20 West, Gila and Salt River Base and Meridian, La Paz County, Arizona.
2. The type of corner and location monuments used are as follows: steel pipes, Rock cairns, PVC pipe, wood posts
3. The bearings and distances in degrees and feet between claim corners are as depicted on the map.

Form MCF100a
Revised July 2005

This form is available from the Arizona Department of Mines & Mineral Resources and may be reproduced.

LOCATION NOTICE FOR LODE MINING CLAIM

NOTICE IS HEREBY GIVEN that the Yum Yum #2 L
_____ lode mining claim has been located
by KELLY ALVEY whose current mailing
address is P.O Box 570157
Sigurd, UT 84657

RECEIVED
B.L.M. AZ STATE OFFICE
2012 SEP 13 A 10:55
PHOENIX, AZ
BLM
Date
Stamp

The general course of this claim is North to South and it is situated in LA PAZ
County, Arizona. This claim is 1320 feet in length and 660 feet in width. This claim runs
from the location monument on which this location notice is posted approximately 660 feet in a
WEST direction to the west end line and 1320 feet in a South direction to the
South end line. This claim is marked by six monuments, one at each corner and one at the center of each
end line of the claim.

The location monument on which this notice is posted is situated within Section 23, Township 3
North, Range 20 West, Gila Salt River Base and Meridian, Arizona and this claim encompasses portions
of the following quarter section (s), section (s), Township (s) and Range (s) NW 1/4 of SEC 23,
T 3 N, R 20 W

Gila Salt River Base and Meridian, Arizona.

The locality of this claim with reference to some natural object or permanent monument and additional information
(if any) concerning its locality are as follows: west side of hill

DATED AND POSTED on the ground this 12 day of September, 2012

LOCATOR (s) KELLY ALVEY

Form MCF100
Revised July 2005

ARCH 17469

MINING CLAIM MAP

Lode ~~X~~ Placer ()

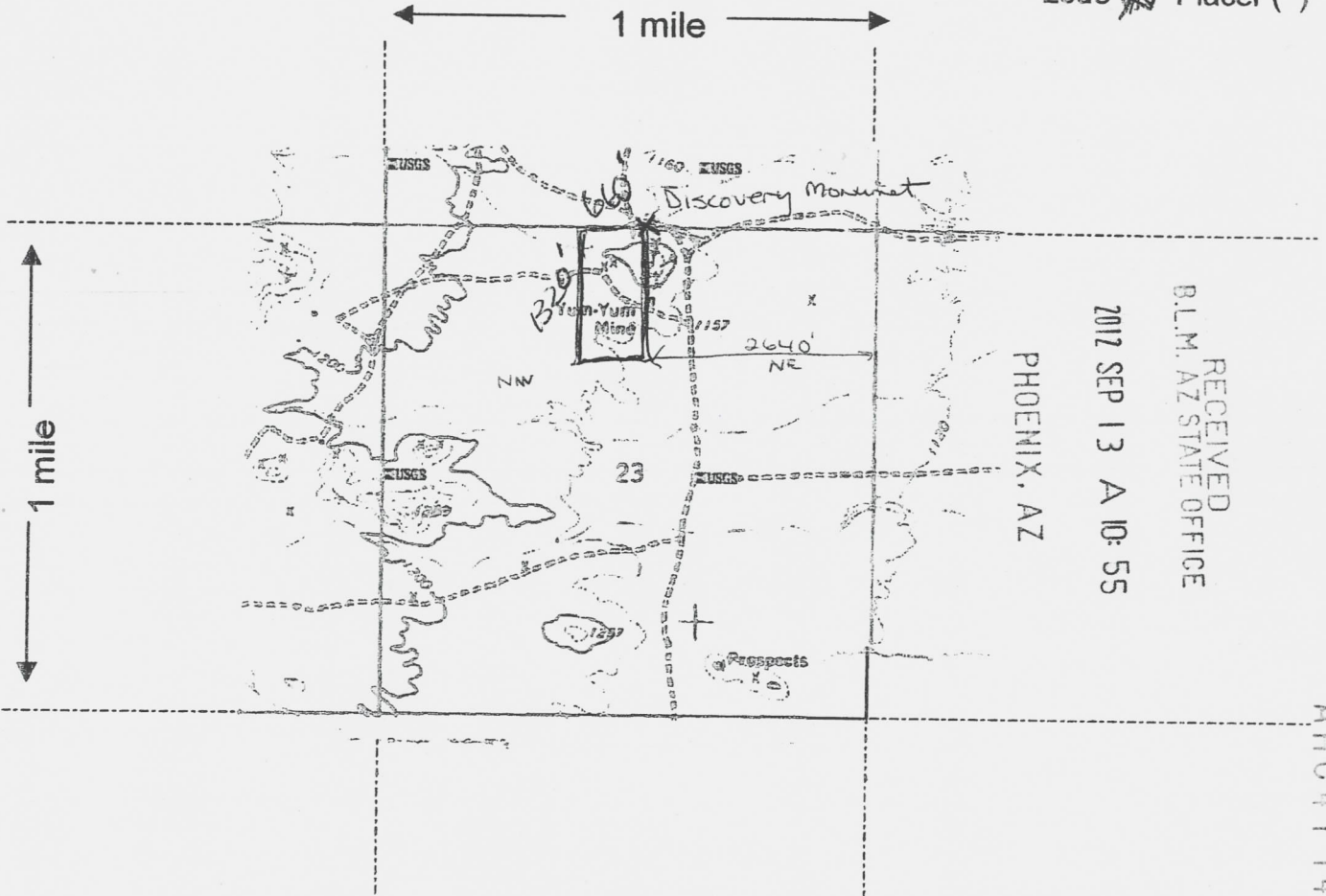

RECEIVED
B.L.M. AZ STATE OFFICE
2012 SEP 13 A 10: 55

PHOENIX, AZ

ANCI 17469

Scale : 1" = 2000 feet



1. The above map depicts the Yum Yum # 21 mining claim, which is located in Section (s) 23, Township 3 North, Range 20 West, Gila and Salt River Base and Meridian, LA Paz County, Arizona.
2. The type of corner and location monuments used are as follows: steel pipes, rock cairns, PVC pipe, wood posts
3. The bearings and distances in degrees and feet between claim corners are as depicted on the map.

Form MCF100a
Revised July 2005

LOCATION NOTICE FOR PLACER MINING CLAIM

NOTICE IS HEREBY GIVEN that the Yum Yum #3P
_____ placer mining claim has been located by
KELLY ALVEY whose current mailing
address is P.O. Box 570157
Sigurd, UT 84657

RECEIVED
B.L.M. AZ STATE OFFICE
2012 SEP 13 A 10:55
PHOENIX, AZ
BLM
Date
Stamp

The general course of this claim is North to South and it is situated in
LA PAZ County, Arizona.

This claim is 1320 feet in length and 660 feet in width. This claim runs from the
location monument on which this location notice is posted approximately 660 feet in a EASTERN
direction to the EAST end line and 1320 feet in a South direction to the South end line.
This claim is marked by four monuments, one at each corner of the claim.

The location monument on which this notice is posted is situated within Section 23, Township
3 North, Range 20 West, Gila Salt River Base and Meridian, Arizona. This claim encompasses
portions of the following legal subdivision(s) if located by legal subdivision or the following quarter section (s),
section (s), Township (s) and Range (s) the NE 1/4 of Sec. 23, T3N, R20W
_____, Gila Salt River Base and Meridian, Arizona.

The locality of this claim with reference to some natural object or permanent monument and additional
information (if any) concerning its locality are as follows: monument on top of hill, tunnel
opening on North side of hill

DATED AND POSTED on the ground this 12 day of September, 2012.

LOCATOR (s) KELLY ALVEY

Form MCF102
Revised July 2005

ANCI 17470

MINING CLAIM MAP

Lode () Placer

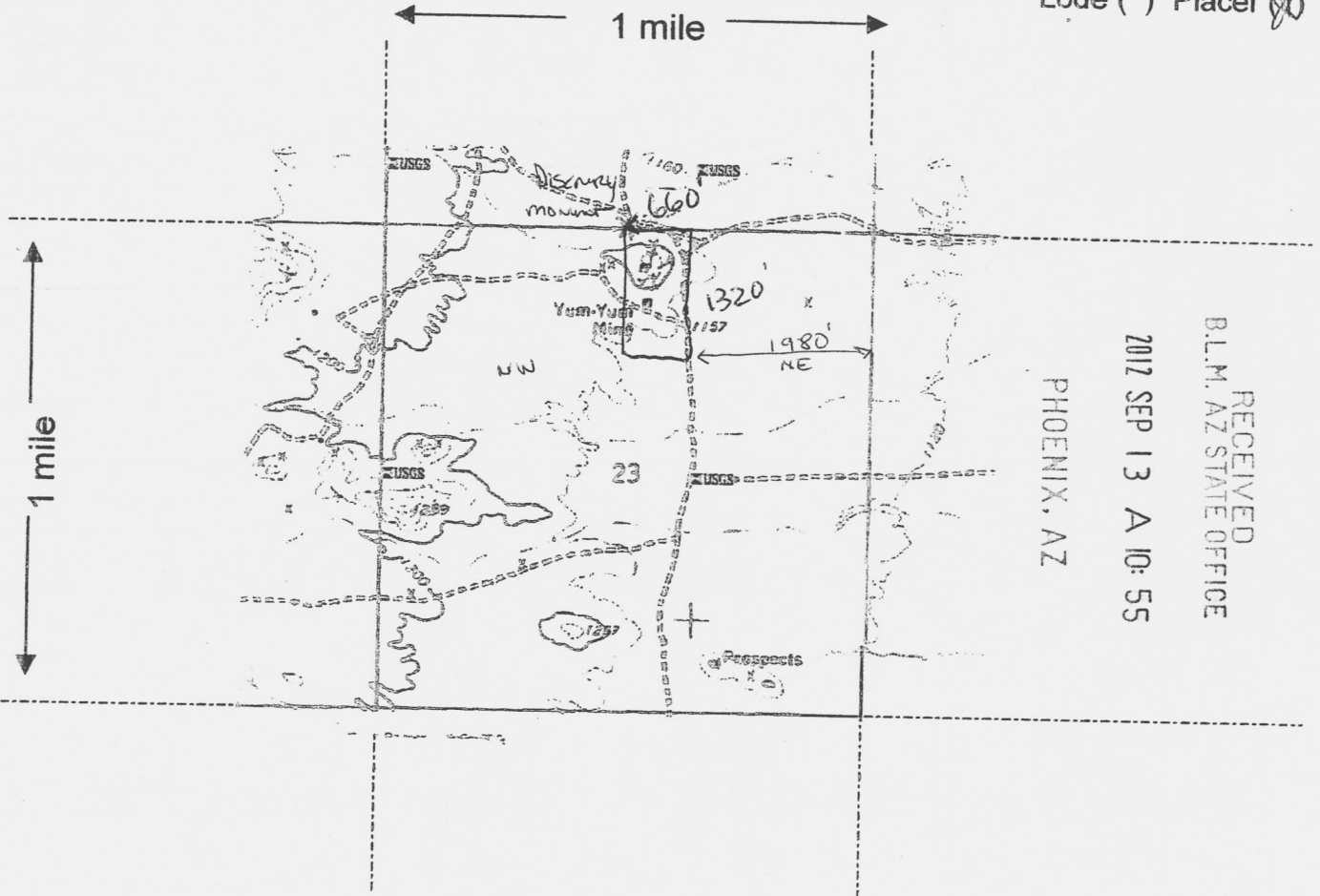

RECEIVED
B.L.M. AZ STATE OFFICE
2012 SEP 13 A 10:55
PHOENIX, AZ

AMC417470

Scale: 1" = 2000 feet



- The above map depicts the Yum Yum #3P mining claim, which is located in Section (s) 23, Township 3 North, Range 20 West, Gila and Salt River Base and Meridian, La Paz County, Arizona.
- The type of corner and location monuments used are as follows: steel pipes, rock cairns, PVC pipe, wood posts
- The bearings and distances in degrees and feet between claim corners are as depicted on the map.

Form MCF100a
Revised July 2005

LOCATION NOTICE FOR PLACER MINING CLAIM

NOTICE IS HEREBY GIVEN that the Yum Yum #4P
_____ placer mining claim has been located by
KELLY ALVEY whose current mailing
address is P.O. Box 570157
Sigurd, UT 84657

RECEIVED
B.L.M. AZ STATE OFFICE
2012 SEP 13 A 10:55
PHOENIX, AZ
BLM
Date
Stamp

The general course of this claim is North to South and it is situated in
LA PAZ County, Arizona.

This claim is 1320 feet in length and 660 feet in width. This claim runs from the
location monument on which this location notice is posted approximately 660 feet in a West
direction to the WEST end line and 1320 feet in a South direction to the South end line.
This claim is marked by four monuments, one at each corner of the claim.

The location monument on which this notice is posted is situated within Section 23, Township
3 North, Range 20 West, Gila Salt River Base and Meridian, Arizona. This claim encompasses
portions of the following legal subdivision(s) if located by legal subdivision or the following quarter section (s),
section (s), Township (s) and Range (s) the NW 1/4 of SEC 23, T 3 N, R 20 W
_____, Gila Salt River Base and Meridian, Arizona.

The locality of this claim with reference to some natural object or permanent monument and additional
information (if any) concerning its locality are as follows: west side of hill

DATED AND POSTED on the ground this 12 day of September, 2012

LOCATOR (s) KELLY ALVEY

Form MCF102
Revised July 2005

AR 417471

MINING CLAIM MAP

Lode () Placer (X)

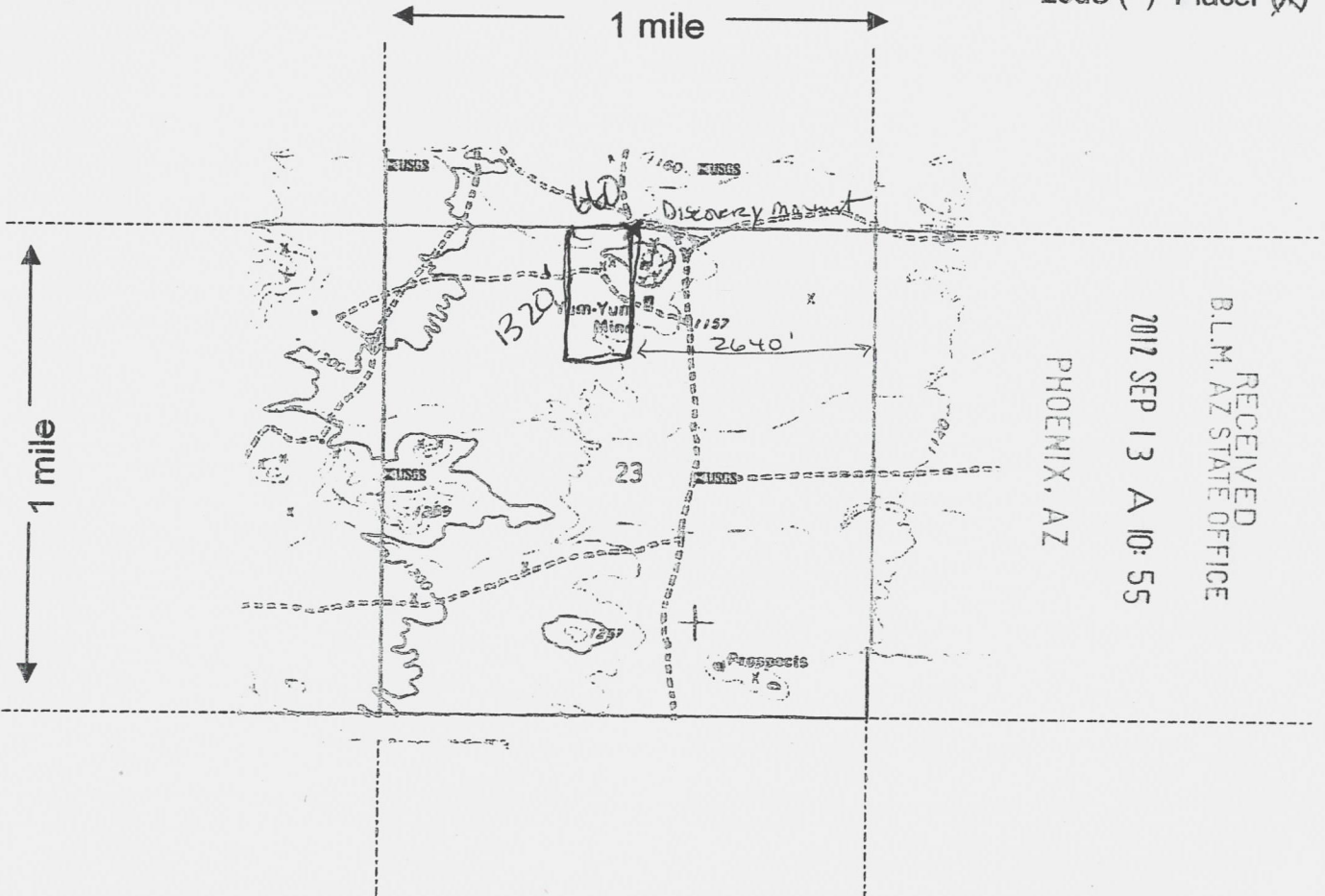

RECEIVED
B.L.M. AZ STATE OFFICE
2012 SEP 13 A 10:55

PHOENIX, AZ

AMC417471

Scale: 1" = 2000 feet



1. The above map depicts the Yum Yum #4P mining claim, which is located in Section (s) 23, Township 3 North, Range 20 West, Gila and Salt River Base and Meridian, LA Paz County, Arizona.
2. The type of corner and location monuments used are as follows: steel pipes, rock cairns, PVC pipe, wood posts
3. The bearings and distances in degrees and feet between claim corners are as depicted on the map.

Form MCF100a
Revised July 2005

This form is available from the Arizona Department of Mines & Mineral Resources and may be reproduced.

LOCATION NOTICE FOR PLACER MINING CLAIM

NOTICE IS HEREBY GIVEN that the KLA #1P
_____ placer mining claim has been located by
Kelly Alvey whose current mailing
address is P.O. Box 570157
Sigurd, UT 84657

| | |
|--|----------------------|
| RECEIVED B.L.M. AZ STATE OFFICE 2012 SEP 13 A 10:55 PHOENIX, AZ | BLM Date Stamp |
|--|----------------------|

The general course of this claim is north to south and it is situated in
LA PAZ County, Arizona.

This claim is 1320 feet in length and 660 feet in width. This claim runs from the
location monument on which this location notice is posted approximately 660 feet in a west
direction to the west end line and 1320 feet in a south direction to the south end line.
This claim is marked by four monuments, one at each corner of the claim.

The location monument on which this notice is posted is situated within Section 23, Township
3 North, Range 20 West, Gila Salt River Base and Meridian, Arizona. This claim encompasses
portions of the following legal subdivision(s) if located by legal subdivision or the following quarter section (s),
section (s), Township (s) and Range (s) the NW 1/4 of Sec. 23, T 3 N,
R 20 W, Gila Salt River Base and Meridian, Arizona.

The locality of this claim with reference to some natural object or permanent monument and additional
information (if any) concerning its locality are as follows: _____

DATED AND POSTED on the ground this 12 day of September, 20 12

LOCATOR (s) KELLY ALVEY

Form MCF102
Revised July 2005

This form is available from the Arizona Department of Mines & Mineral Resources and may be reproduced.

AMC1117472

MINING CLAIM MAP

Lode () Placer

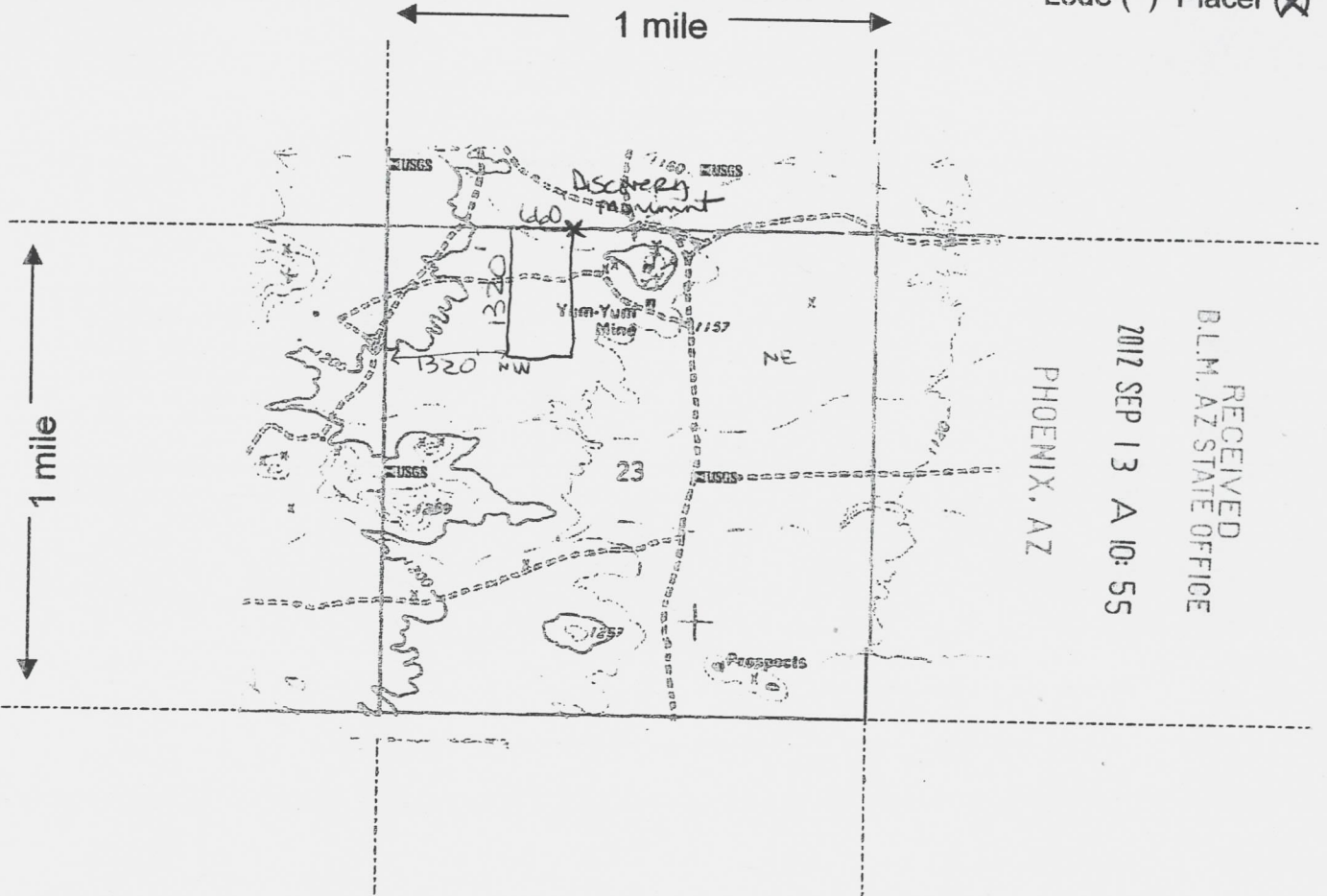

RECEIVED
B.L.M. AZ STATE OFFICE
2012 SEP 13 A 10:55
PHOENIX, AZ

ANC 117472

Scale: 1" = 2000 feet



1. The above map depicts the KLA #1P mining claim, which is located in Section (s) 23, Township 3 North, Range 20 West, Gila and Salt River Base and Meridian, LA PAZ County, Arizona.
2. The type of corner and location monuments used are as follows: steel pipe, Rock cairns, PVC pipe, wood posts
3. The bearings and distances in degrees and feet between claim corners are as depicted on the map.

Form MCF100a
Revised July 2005

This form is available from the Arizona Department of Mines & Mineral Resources and may be reproduced.

LOCATION NOTICE FOR PLACER MINING CLAIM

NOTICE IS HEREBY GIVEN that the KLA # 2P
_____ placer mining claim has been located by
KELLY ALVEY whose current mailing
address is P.O. Box 570157
Sigurd, UT 84657

RECEIVED
BLM. AZ STATE OFFICE
2012 SEP 13 A 10: 55
PHOENIX, AZ
BLM
Date
Stamp

The general course of this claim is North to South and it is situated in
LA PAZ County, Arizona.

This claim is 1320 feet in length and 660 feet in width. This claim runs from the
location monument on which this location notice is posted approximately 660 feet in a EAST
direction to the EAST end line and 1320 feet in a South direction to the South end line.
This claim is marked by four monuments, one at each corner of the claim.

The location monument on which this notice is posted is situated within Section 23, Township
3 North, Range 20 West, Gila Salt River Base and Meridian, Arizona. This claim encompasses
portions of the following legal subdivision(s) if located by legal subdivision or the following quarter section (s),
section (s), Township (s) and Range (s) the NE 1/4 of SEC 23, T 3 N,
R 20 W, Gila Salt River Base and Meridian, Arizona.

The locality of this claim with reference to some natural object or permanent monument and additional
information (if any) concerning its locality are as follows: EAST of hill and cholla Road

DATED AND POSTED on the ground this 12 day of September, 2012.

LOCATOR (s) KELLY ALVEY

Form MCF102
Revised July 2005

ANCI 17473

MINING CLAIM MAP

Lode () Placer (X)

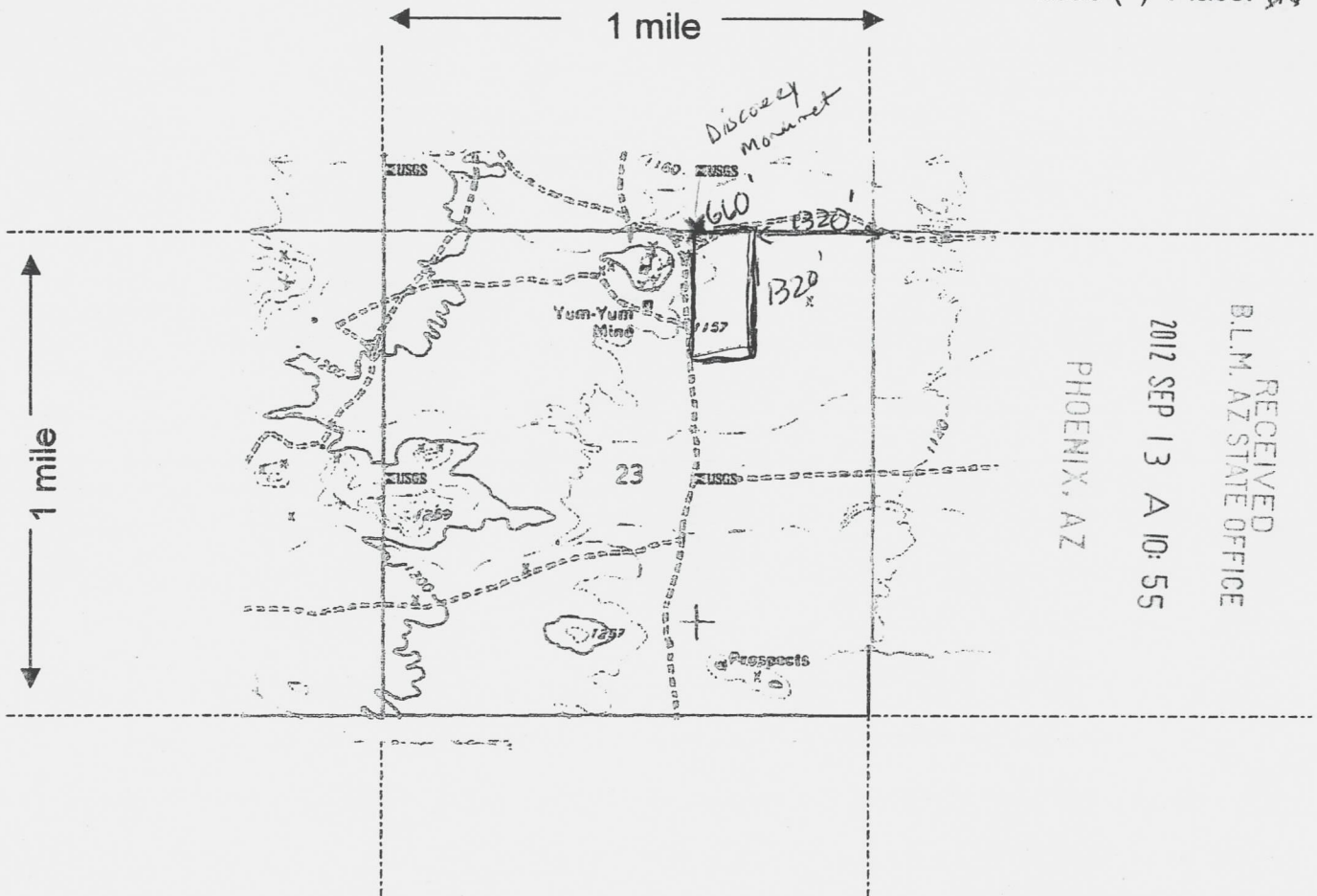

RECEIVED
B.L.M. AZ STATE OFFICE
2012 SEP 13 A 10:55
PHOENIX, AZ

ANCH-1-7473

Scale: 1" = 2000 feet



- The above map depicts the KLA #2P mining claim, which is located in Section (s) 23, Township 3 North, Range 20 West, Gila and Salt River Base and Meridian, LA PAZ County, Arizona.
- The type of corner and location monuments used are as follows: steel pipes, rock cairns, PVC pipe, wood posts
- The bearings and distances in degrees and feet between claim corners are as depicted on the map.

Form MCF100a
Revised July 2005

LOCATION NOTICE FOR PLACER MINING CLAIM

NOTICE IS HEREBY GIVEN that the KLA #3P
_____ placer mining claim has been located by
KELLY ALVEY whose current mailing
address is P.O. Box 570157
Sigurd, UT 84657

| | | |
|----------------------|---------------------|----------------------|
| BLM Date Stamp | 2012 SEP 13 A 10:55 | RECEIVED |
| | PHOENIX, AZ | BLM, AZ STATE OFFICE |

The general course of this claim is North to South and it is situated in
LAPAZ County, Arizona.

This claim is 1320 feet in length and 660 feet in width. This claim runs from the
location monument on which this location notice is posted approximately 660 feet in a west
direction to the west end line and 1320 feet in a South direction to the South end line.
This claim is marked by four monuments, one at each corner of the claim.

The location monument on which this notice is posted is situated within Section 23, Township
3 North, Range 20 West, Gila Salt River Base and Meridian, Arizona. This claim encompasses
portions of the following legal subdivision(s) if located by legal subdivision or the following quarter section (s),
section (s), Township (s) and Range (s) The NE 1/4 of Sec 23, T 3 N, R 20 W
_____, Gila Salt River Base and Meridian, Arizona.

The locality of this claim with reference to some natural object or permanent monument and additional
information (if any) concerning its locality are as follows: _____

DATED AND POSTED on the ground this 12 day of September, 20 12

LOCATOR (s) KELLY ALVEY

Form MCF102
Revised July 2005

ANCI-17474

MINING CLAIM MAP

Lode () Placer

1 mile

1 mile

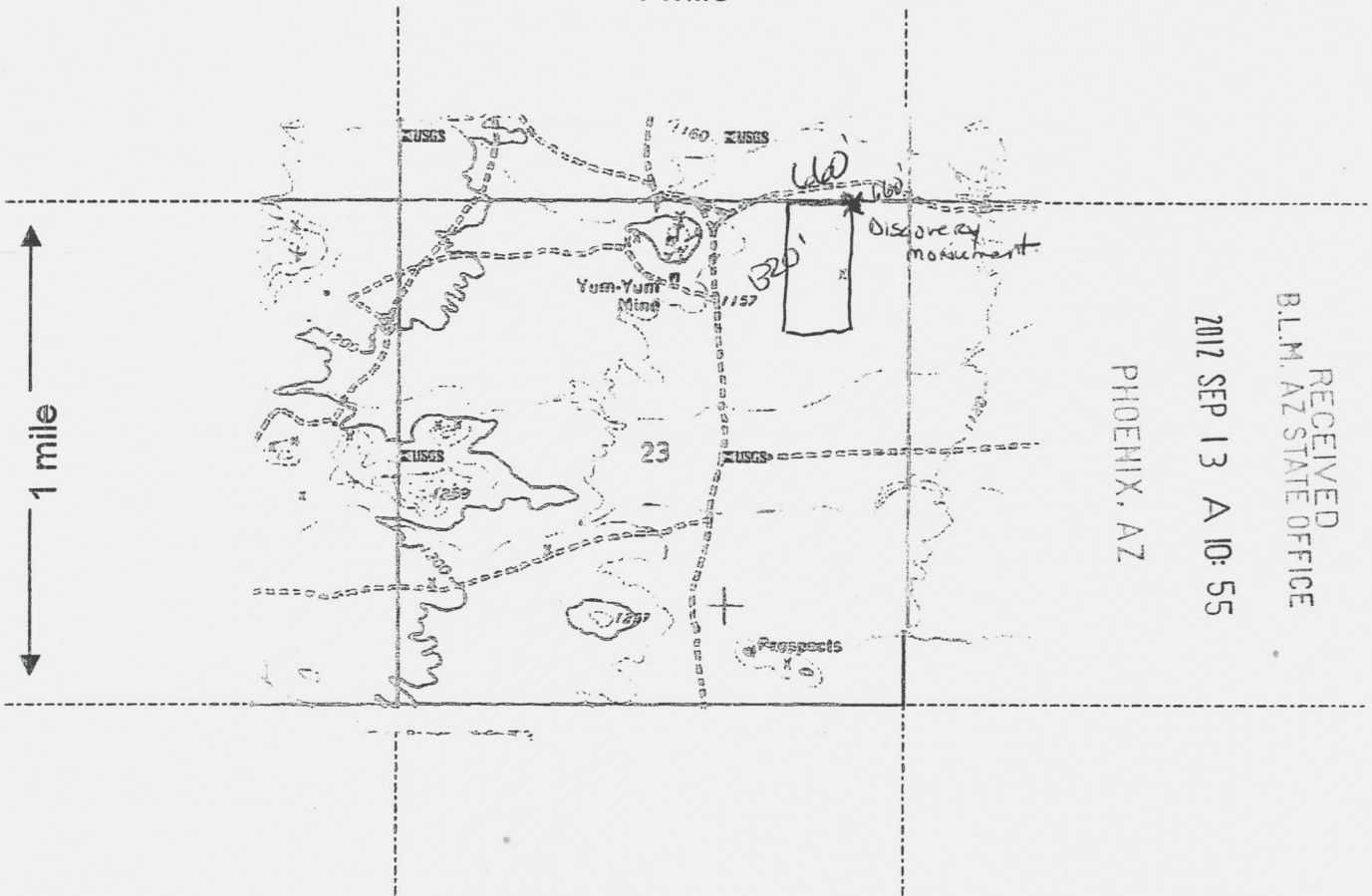

RECEIVED
B.L.M. AZ STATE OFFICE
2012 SEP 13 A 10:55

PHOENIX, AZ

AMC 4 17474

Scale: 1" = 2000 feet



1. The above map depicts the KLA #3P mining claim, which is located in Section (s) 23, Township 3 North, Range 20 West, Gila and Salt River Base and Meridian, LA Paz County, Arizona.

2. The type of corner and location monuments used are as follows: steel pipes, rock cairns, PVC pipe, wood posts

3. The bearings and distances in degrees and feet between claim corners are as depicted on the map.

Form MCF100a
Revised July 2005

LOCATION NOTICE FOR PLACER MINING CLAIM

NOTICE IS HEREBY GIVEN that the KLA #4P
_____ placer mining claim has been located by
KELLY ALVEY whose current mailing
address is P.O. Box 570157
Sigurd, UT 84657

RECEIVED
BLM, AZ STATE OFFICE
2012 SEP 13 A 10:55
PHOENIX, AZ
BLM
Date
Stamp

The general course of this claim is North to South and it is situated in
LA PAZ County, Arizona.

This claim is 1320 feet in length and 660 feet in width. This claim runs from the
location monument on which this location notice is posted approximately 660 feet in a EAST
direction to the EAST end line and 1320 feet in a South direction to the South end line.
This claim is marked by four monuments, one at each corner of the claim.

The location monument on which this notice is posted is situated within Section 23, Township
3 North, Range 20 West, Gila Salt River Base and Meridian, Arizona. This claim encompasses
portions of the following legal subdivision(s) if located by legal subdivision or the following quarter section (s),
section (s), Township (s) and Range (s) The NE 1/4 of SEC 23, T 3 N,
R 20 W, Gila Salt River Base and Meridian, Arizona.

The locality of this claim with reference to some natural object or permanent monument and additional
information (if any) concerning its locality are as follows: _____

DATED AND POSTED on the ground this 12 day of September, 2012.

LOCATOR (s) KELLY ALVEY

Form MCF102
Revised July 2005

AMC417475

MINING CLAIM MAP

Lode () Placer (X)

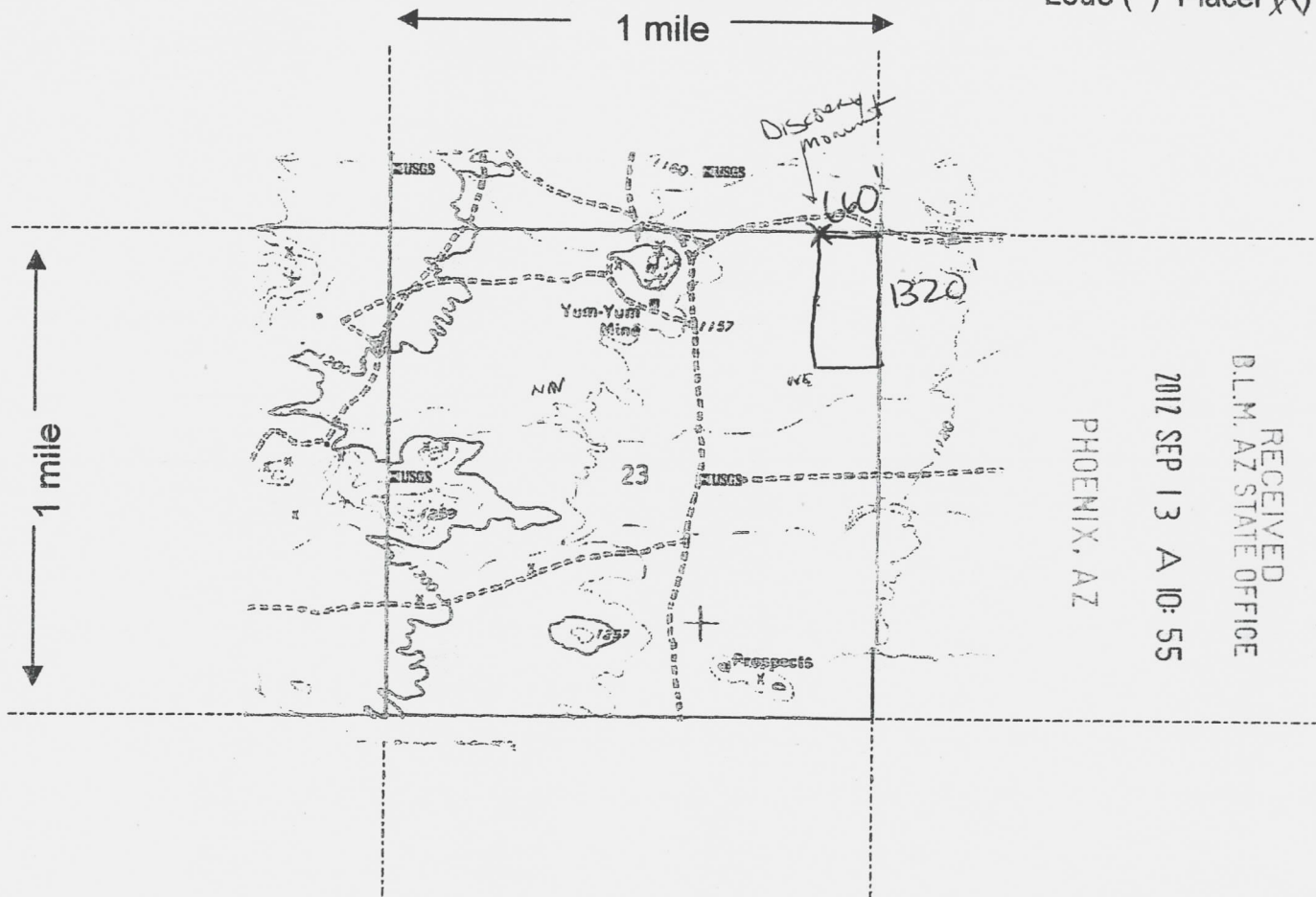

RECEIVED
D.L.M. AZ STATE OFFICE
2012 SEP 13 A 10: 55
PHOENIX, AZ

ANCH 17475

Scale: 1" = 2000 feet



1. The above map depicts the KLA # 4P mining claim, which is located in Section (s) 23, Township 3 North, Range 20 West, Gila and Salt River Base and Meridian, La Paz County, Arizona.
2. The type of corner and location monuments used are as follows: steel pipes, Rock cairns, PVC pipe, wood posts
3. The bearings and distances in degrees and feet between claim corners are as depicted on the map.

Form MCF100a
Revised July 2005

No pm't
for 2013
Assessment?
417476
Located on
8/12/12

LOCATION NOTICE FOR PLACER MINING CLAIM

NOTICE IS HEREBY GIVEN that the Goldfish Mill site

At _____ placer mining claim has been located by
KELLY ALVEY whose current mailing
address is P.O. Box 570157
Sigurd, UT 84657

RECEIVED
BLM, AZ STATE OFFICE
2012 SEP 13 A 10:55
PHOENIX, AZ
BLM
Date
Stamp

The general course of this claim is west to EAST and it is situated in
LA PAZ County, Arizona.

This claim is 1060 feet in length and 205 feet in width. This claim runs from the
location monument on which this location notice is posted approximately 1060 feet in a EAST
direction to the EAST end line and 205 feet in a South direction to the South end line.
This claim is marked by four monuments, one at each corner of the claim.

The location monument on which this notice is posted is situated within Section 20, Township
3 North, Range 19 West, Gila Salt River Base and Meridian, Arizona. This claim encompasses
portions of the following legal subdivision(s) if located by legal subdivision or the following quarter section (s),
section (s), Township (s) and Range (s) the NW 1/4 of Sec. 20, T 3 N,
R 19 W, Gila Salt River Base and Meridian, Arizona.

The locality of this claim with reference to some natural object or permanent monument and additional
information (if any) concerning its locality are as follows: _____

DATED AND POSTED on the ground this 12 day of August, 2012.

LOCATOR (s) KELLY ALVEY

Form MCF102
Revised July 2005

This form is available from the Arizona Department of Mines & Mineral Resources and may be reproduced.

closed

3/8/2013
ENTERED INTO COMPUTER

AMC117476

92- 0574

RECEIVED
BLM

95- 05997

07 Dec 1995 01:32 PM PA

2 OF 2

Mining Claim Map

Discovery
Mount
FEB 20 '92

One Mile

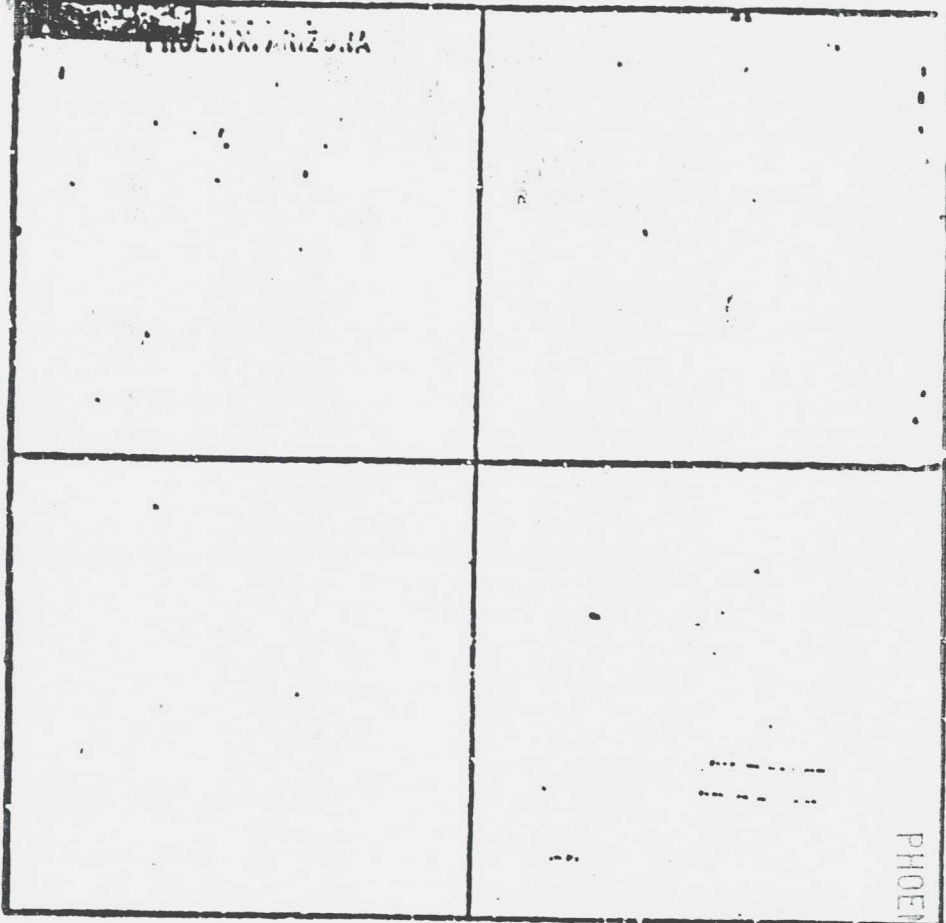

North

RECEIVED
ARIZONA
DEC 7 10 17 AM '95

One Mile

PHOENIX, AZ

2012 SEP 13 A 10:55

RECEIVED
B.L.M. AZ STATE OFFICE

Section 20, Township 3 North,
Range 19 West, G & SR B & M.

One inch equals 1000 feet.



ANCH 1747b

DEPARTMENT OF INTERIOR
BUREAU OF LAND MANAGEMENT

Input Parameters for Geographic Report with Land

System Id = CR

Admin State = AZ

Geo State =

Casetype Begins With

Case Disp Txt = AUTHORIZED, CANCELLED, EXPIRED, PENDING, REJECTED, RELINQUISHED, VOID, WITHDRAWN

Mer Twp Rng = 14 0030N 0190W

Section = 020, 999

Mtrs =

Commodity =

Commodity Txt =

Pending Org =

Pend Org Decode =

Total Rows Returned: 4

RUN TIME: 10:45 AM

Adm State: AZ

UNITED STATES DEPARTMENT OF INTERIOR
BUREAU OF LAND MANAGEMENT
GEOGRAPHIC REPORT WITH LAND
Sorted by Meridian Township Range

RUN DATE: 09/13/2012
Page 1 of 2

Serial Number: AZA 017140

Total Case Acres: 1.485

| <u>Casetype</u> | <u>Case Disp</u> | | | <u>Sect</u> | <u>Sur Typ</u> | <u>Sur Num</u> | <u>Suff</u> | <u>Subdivision</u> | <u>Act Pend</u> |
|-----------------|------------------|----|-------|-------------|----------------|----------------|-------------|--------------------|-----------------|
| 285003 | EXPIRED | 14 | 0030N | 0190W | 020 | MNR | | W2W2SW,W2SWNW; | Y |

Serial Number: AZA 025925

Total Case Acres: 17.630

| <u>Casetype</u> | <u>Case Disp</u> | | | <u>Sect</u> | <u>Sur Typ</u> | <u>Sur Num</u> | <u>Suff</u> | <u>Subdivision</u> | <u>Act Pend</u> |
|-----------------|------------------|----|-------|-------------|----------------|----------------|-------------|--------------------|-----------------|
| 281001 | AUTHORIZED | 14 | 0030N | 0190W | 020 | ALIQ | | S2S2S2; | Y |

Serial Number: AZA 029082

Total Case Acres: 0.454

| <u>Casetype</u> | <u>Case Disp</u> | | | <u>Sect</u> | <u>Sur Typ</u> | <u>Sur Num</u> | <u>Suff</u> | <u>Subdivision</u> | <u>Act Pend</u> |
|-----------------|------------------|----|-------|-------------|----------------|----------------|-------------|--------------------|-----------------|
| 281001 | AUTHORIZED | 14 | 0030N | 0190W | 020 | ALIQ | | W2W2W2SW; | Y |

Serial Number: AZA 031178

Total Case Acres: 4.990

| <u>Casetype</u> | <u>Case Disp</u> | | | <u>Sect</u> | <u>Sur Typ</u> | <u>Sur Num</u> | <u>Suff</u> | <u>Subdivision</u> | <u>Act Pend</u> |
|-----------------|------------------|----|-------|-------------|----------------|----------------|-------------|--------------------|-----------------|
| 380913 | EXPIRED | 14 | 0030N | 0190W | 020 | ALIQ | | NW; | |

Serial Number: AZA 033392

Total Case Acres: 3.270

| <u>Casetype</u> | <u>Case Disp</u> | | | <u>Sect</u> | <u>Sur Typ</u> | <u>Sur Num</u> | <u>Suff</u> | <u>Subdivision</u> | <u>Act Pend</u> |
|-----------------|------------------|----|-------|-------------|----------------|----------------|-------------|--------------------|-----------------|
| 281001 | AUTHORIZED | 14 | 0030N | 0190W | 020 | MNR | | W2W2SW; | |

RUN TIME: 10:45 AM

Adm State: AZ

UNITED STATES DEPARTMENT OF INTERIOR
BUREAU OF LAND MANAGEMENT
GEOGRAPHIC REPORT WITH LAND
Sorted by Meridian Township Range

RUN DATE: 09/13/2012
Page 2 of 2

Serial Number: AZA 033729

Total Case Acres: 1.000

| <u>Casetype</u> | <u>Case Disp</u> | | | | <u>Sect</u> | <u>Sur Typ</u> | <u>Sur Num</u> | <u>Suff</u> | <u>Subdivision</u> | <u>Act Pend</u> |
|-----------------|------------------|----|-------|-------|-------------|----------------|----------------|-------------|--------------------|-----------------|
| 240006 | PENDING | 14 | 0030N | 0190W | 020 | FF | | | S2SESESE | Y |

Serial Number: AZA 03372901

Total Case Acres: 1.000

| <u>Casetype</u> | <u>Case Disp</u> | | | | <u>Sect</u> | <u>Sur Typ</u> | <u>Sur Num</u> | <u>Suff</u> | <u>Subdivision</u> | <u>Act Pend</u> |
|-----------------|------------------|----|-------|-------|-------------|----------------|----------------|-------------|--------------------|-----------------|
| 291200 | PENDING | 14 | 0030N | 0190W | 020 | FF | | | S2SESESE; | Y |

Serial Number: AZA 034554

Total Case Acres: 20,699.330

| <u>Casetype</u> | <u>Case Disp</u> | | | | <u>Sect</u> | <u>Sur Typ</u> | <u>Sur Num</u> | <u>Suff</u> | <u>Subdivision</u> | <u>Act Pend</u> |
|-----------------|------------------|----|-------|-------|-------------|----------------|----------------|-------------|--------------------|-----------------|
| 283103 | PENDING | 14 | 0030N | 0190W | 020 | ALL | | | ENTIRE SECTION | |

Serial Number: AZA 035575

Total Case Acres: 5.000

| <u>Casetype</u> | <u>Case Disp</u> | | | | <u>Sect</u> | <u>Sur Typ</u> | <u>Sur Num</u> | <u>Suff</u> | <u>Subdivision</u> | <u>Act Pend</u> |
|-----------------|------------------|----|-------|-------|-------------|----------------|----------------|-------------|--------------------|-----------------|
| 371511 | PENDING | 14 | 0030N | 0190W | 020 | ALIQ | | | NW; | |

DEPARTMENT OF INTERIOR
BUREAU OF LAND MANAGEMENT

Input Parameters for Geographic Report with Land

System Id = CR

Admin State = AZ

Geo State =

Casetype Begins With

Case Disp Txt = AUTHORIZED, CANCELLED, EXPIRED, PENDING, REJECTED, RELINQUISHED, VOID, WITHDRAWN

Mer Twp Rng = 14 0030N 0200W

Section = 023, 999

Mtrs =

Commodity =

Commodity Txt =

Pending Org =

Pend Org Decode =

Total Rows Returned: 3

RUN TIME: 10:43 AM

Adm State: AZ

UNITED STATES DEPARTMENT OF INTERIOR
BUREAU OF LAND MANAGEMENT
GEOGRAPHIC REPORT WITH LAND
Sorted by Meridian Township Range

RUN DATE: 09/13/2012

Page 1 of 2

Serial Number: AZA 006487

Total Case Acres: 0.875

| <u>Casetype</u> | <u>Case Disp</u> | | | <u>Sect</u> | <u>Sur Typ</u> | <u>Sur Num</u> | <u>Suff</u> | <u>Subdivision</u> | <u>Act Pend</u> |
|-----------------|------------------|----|-------|-------------|----------------|----------------|-------------|--------------------|-----------------|
| 286001 | AUTHORIZED | 14 | 0030N | 0200W | 023 | ALIQ | | W2E2; | Y |

Serial Number: AZA 030302

Total Case Acres: 16.088

| <u>Casetype</u> | <u>Case Disp</u> | | | <u>Sect</u> | <u>Sur Typ</u> | <u>Sur Num</u> | <u>Suff</u> | <u>Subdivision</u> | <u>Act Pend</u> |
|-----------------|------------------|----|-------|-------------|----------------|----------------|-------------|--------------------|-----------------|
| 286001 | AUTHORIZED | 14 | 0030N | 0200W | 023 | ALIQ | | W2E2; | Y |

Serial Number: AZA 031014

Total Case Acres: 16.138

| <u>Casetype</u> | <u>Case Disp</u> | | | <u>Sect</u> | <u>Sur Typ</u> | <u>Sur Num</u> | <u>Suff</u> | <u>Subdivision</u> | <u>Act Pend</u> |
|-----------------|------------------|----|-------|-------------|----------------|----------------|-------------|--------------------|-----------------|
| 286001 | AUTHORIZED | 14 | 0030N | 0200W | 023 | ALIQ | | W2E2; | Y |

Serial Number: AZA 031178

Total Case Acres: 4.990

| <u>Casetype</u> | <u>Case Disp</u> | | | <u>Sect</u> | <u>Sur Typ</u> | <u>Sur Num</u> | <u>Suff</u> | <u>Subdivision</u> | <u>Act Pend</u> |
|-----------------|------------------|----|-------|-------------|----------------|----------------|-------------|--------------------|-----------------|
| 380913 | EXPIRED | 14 | 0030N | 0200W | 023 | ALIQ | | NE; | |

Serial Number: AZA 035195

Total Case Acres: 1.000

| <u>Casetype</u> | <u>Case Disp</u> | | | <u>Sect</u> | <u>Sur Typ</u> | <u>Sur Num</u> | <u>Suff</u> | <u>Subdivision</u> | <u>Act Pend</u> |
|-----------------|------------------|----|-------|-------------|----------------|----------------|-------------|--------------------|-----------------|
| 286001 | AUTHORIZED | 14 | 0030N | 0200W | 023 | ALIQ | | W2E2; | |

RUN TIME: 10:44 AM

Adm State: AZ

UNITED STATES DEPARTMENT OF INTERIOR
BUREAU OF LAND MANAGEMENT
GEOGRAPHIC REPORT WITH LAND
Sorted by Meridian Township Range

RUN DATE: 09/13/2012

Page 2 of 2

Serial Number: AZA 035764

Total Case Acres: 1.000

| <u>Casetype</u> | <u>Case Disp</u> | | | | <u>Sect</u> | <u>Sur Typ</u> | <u>Sur Num</u> | <u>Suff</u> | <u>Subdivision</u> | <u>Act Pend</u> |
|-----------------|------------------|----|-------|-------|-------------|----------------|----------------|-------------|--------------------|-----------------|
| 380913 | PENDING | 14 | 0030N | 0200W | 023 | ALIQ ALIQ | | | SE; SW; | Y Y |

Serial Number: AZA 035985

Total Case Acres: 15.910

| <u>Casetype</u> | <u>Case Disp</u> | | | | <u>Sect</u> | <u>Sur Typ</u> | <u>Sur Num</u> | <u>Suff</u> | <u>Subdivision</u> | <u>Act Pend</u> |
|-----------------|------------------|----|-------|-------|-------------|----------------|----------------|-------------|--------------------|-----------------|
| 286001 | PENDING | 14 | 0030N | 0200W | 023 | ALIQ | | | W2E2; | |

TOWNSHIP 3 NORTH RANGE 19 WEST OF THE GILA AND SALT RIVER MERIDIAN, ARIZONA

LA PAZ COUNTY

STATUS OF PUBLIC DOMAIN
LAND AND MINERAL TITLES

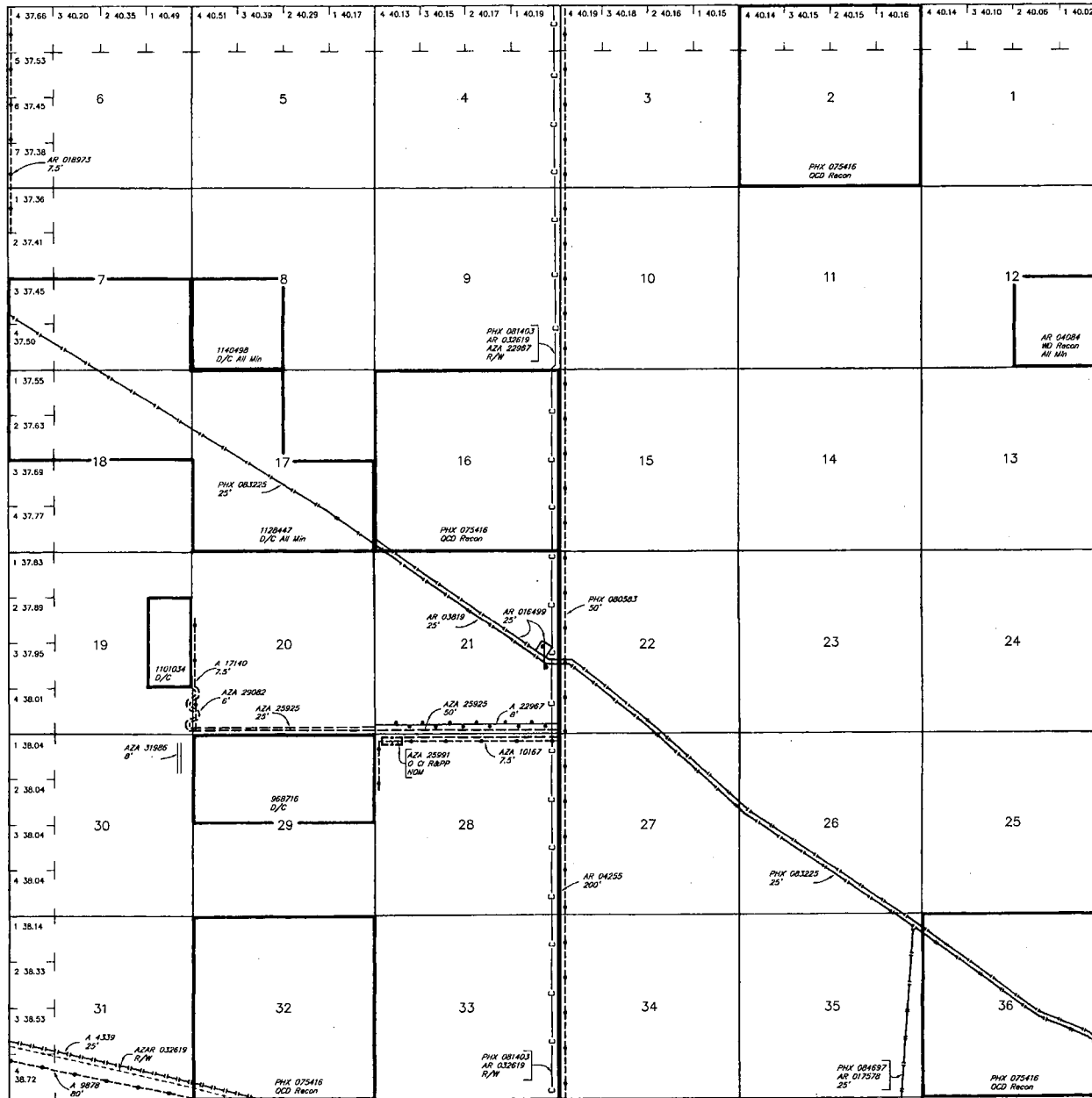

| INDEX TO SEGREGATED TRACTS | | | | |
|----------------------------|-----------------|---|-----|-------------|
| RESURVEY TRACT NO. | ORIGINAL SURVEY | | | |
| | T | R | SEC | SUBDIVISION |
| | | | | |
| | | | | |
| | | | | |
| | | | | |
| | | | | |
| | | | | |
| | | | | |
| | | | | |
| | | | | |
| | | | | |
| | | | | |
| | | | | |
| | | | | |
| | | | | |
| | | | | |
| | | | | |
| | | | | |
| | | | | |
| | | | | |
| | | | | |
| | | | | |

FOR ORDERS AFFECTING DISPOSAL OR USE OF UNIDENTIFIED LANDS WITHDRAWN FOR CLASSIFICATION, MINERALS, WATER AND/OR OTHER PUBLIC PURPOSES, REFER TO INDEX OF MISCELLANEOUS DOCUMENTS.

DIST NO 5
GRAZING DIST NO 2
AZA 30770 R/W
Sec 3 : SW 1/4 (within)

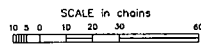

WARNING STATEMENT
This plot is the Bureau's Record of Title, and should be used only as a graphic display of the township survey data. Records herein do not reflect title changes which may have been effected by lateral movements of rivers or other bodies of water. Refer to the cadastral surveys for official survey information.

Lat 33°32'59"N
Long 114°10'02"W

| | | |
|------------|----|---------|
| CURRENT TO | GS | GSR Mer |
| 2-17-2004 | PV | T 3 N |
| | | R 19 W |

